

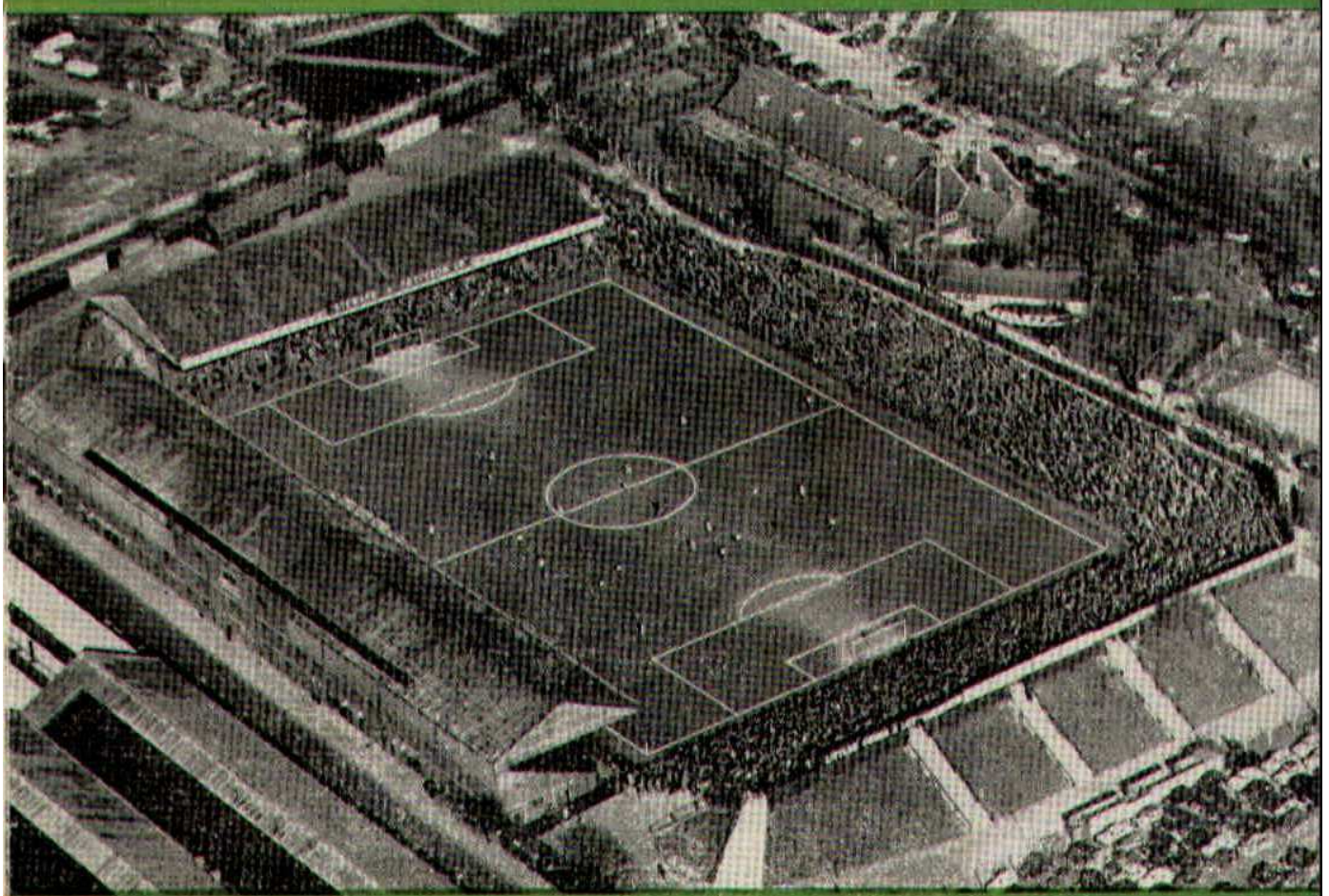

Nº 1233

NORWICH CITY FOOTBALL CLUB

F.A. CUP SEMI-FINALISTS, SEASON 1958-59



FOOTBALL LEAGUE (Division III)

SATURDAY, 7th NOVEMBER, 1959

Norwich City v. Swindon Town

PRICE **4d.** EACH

TWO VALUABLE POINTS — worth remembering!

1—Branded Goods ensures reliability

2—Best Possible Value for money

obtainable from **CHADDS** (D. L. WEBB) (NORWICH) LTD.

Gentlemen's and Boys' Outfitters—23, BEDFORD STREET

Telephone 22668

NORWICH



Steward & Patteson

Limited

POCKTHORPE BREWERY
— NORWICH —

Celebrated

BOTTLED BEERS

*on sale in the Refreshment Bars on the
Ground (as licensed)*



NORFOLK NIPS & MIDGET STOUT

. . for the Cold Weather . . .



FOR the BEST

IN MEN'S AND BOYS' OUTER
AND UNDERWEAR

GREENS of NORWICH

ORFORD PLACE

HAYMARKET

ST. BENEDICT'S

NORWICH CITY FOOTBALL CLUB

President: THE HON. MRS. E. BARCLAY

Vice-President: A. SOUTH, J.P.

Directors:

GEOFFREY C. WATLING (*Chairman*)

G. F. B. FISH (*Vice-Chairman*)

JAMES L. HANLY

ALD. F. C. JEX, O.B.E., J.P.

H. ROBINSON, F.C.A.

Hon. Medical Officer: DR. A. WOOLSTONE

Manager: A. MACAULAY

Secretary: A. E. WESTWOOD

Ground: CARROW ROAD

(*Telephone:* 21514)

Programme Notes

Today we welcome Swindon Town, who have proved themselves to be difficult opponents on many occasions in the past, and perhaps the most memorable match for many people of recent times would be the second round F.A. Cup match of last season. After battling for honours at the County Ground, when you will remember it finished all square at one goal each, the mid-week replay was a "battle royal" which we managed to win by one goal to nil. It would, therefore, suggest that we can expect a great struggle again to-day.

On Saturday next our long Cup trail to Wembley for this season commences with the visit of Reading to Carrow Road. Reading did not get off to a very good start, but have been doing very much better of late and we can be assured that Harry Johnston's boys will make us fight every inch of the way now that we are getting heavier grounds.

This is not an "all-ticket" match and full Season Ticket holders have the option of claiming a seat by applying at the Office, either personally or by post, enclosing No. 1 Reservation Slip from their Season Ticket Book and particulars of their name, block, row and seat number. If postal applications are made, would Season Ticket holders please enclose a stamped addressed envelope. Owing to the fact that Reading have claimed their full allocation of our seating accommodation, Supplementary Season Ticket holders may apply by the same procedure for a ticket for admission to either the Enclosure at 3/—, or the South and Barclay Stands at 2/6d. each.

The sale of tickets will commence on Sunday next, 8th November, 1959, at 10 a.m.—12.30 p.m. and 2 p.m.—4.30 p.m., also from Monday to Thursday next week between the hours of 9 a.m. and 5 p.m. A limited number of Enclosure tickets will be on sale to the general public after our Season Ticket holders' option expires on Thursday next at 5 p.m. We would point out that this arrangement applies only to the Enclosure and not to any other part of the ground; also there will be **NO SEATING ACCOMMODATION AVAILABLE FOR SALE TO THE GENERAL PUBLIC.** Barclay and South Stand season ticket holders will be able to gain admission by producing their Season Ticket Book at their usual turnstile on payment of 2/6d. **PLEASE NOTE THAT NO TELEPHONE BOOKINGS WILL BE ENTERTAINED.**

We would remind patrons that on Wednesday next, the 11th November, 1959, the Reserves are playing Bury Town at Carrow Road, kick-off 7.15 p.m., in the first round of the East Anglian Cup Competition, so don't forget to come along and support the second team.

FORTHCOMING MATCHES

Wednesday, 11th November

East Anglian Cup—NORWICH CITY RESERVES v. BURY TOWN;
kick-off 7.15 p.m.

ARE YOU TRAVEL WISE?

If you are, then be sure to book all arrangements for
AIR, SEA, RAIL, COACH SERVICES, PARTY
OUTINGS, THEATRES and HOTELS through

GEORGE WORTLEY LTD.

WORLD-WIDE TRAVEL AGENCY

4 CHARING CROSS, NORWICH

Telephone : 26254

OUR VISITORS

Swindon Town and Norwich City are old friends. Swindon were founded in 1881, more than 20 years before Norwich, but like City they spent the first part of their career in the old Southern League and, like City, they became founder members of the Third Division in 1920.

But unlike the Canaries they have never been out of the Third Division, though they have come close to it on several occasions. No fewer than four times they have finished fourth in the section (last time in 1948-49) and a couple of seasons ago they and City ran neck and neck for a time at the top of the table.

The two clubs have been companions in distress, too. Three seasons ago, when the financial crisis hit Carrow Road, it was Swindon who had to apply for re-election along with City.

Known as the "Robins" (because of their red shirts) or the "Moonrakers," Swindon have always been respected opponents of the Canaries. One has to go back to the early years of the century, however, to find their greatest player. It was then that Harold Fleming made more than a dozen appearances for England—a fact that has been commemorated by a memorial at the County Ground.

Bert Head, Swindon's present manager, has done a fine job of work in building up his club's strength in recent years. His side contains plenty of experience—centre half George Hudson is one player who should by now know nearly every blade of grass at Carrow Road!—but he has not been afraid to introduce youth into his line-up. Two youngsters who are currently rated highly at the County Ground are left half Woodruff and inside right Ernie Hunt.

Swindon's biggest close-season capture was Jimmy Gauld, the former Plymouth inside forward. Manager Head paid a sizeable fee for Gauld, who has recently regained

ATTENTION! — Ours is personal . . .

Consult **THE SPORTS SPECIALISTS**

Tom Stevenson (Sports) Ltd.

for all your Sports Requisites

FOOTBALL — HOCKEY — BADMINTON — SQUASH — TABLE TENNIS
and all **INDOOR GAMES**

Only address:

SWAN LANE, off LONDON STREET, NORWICH (Tel. Norwich 26413)

MUSIC MAKES MERRY

Try

**W. E. Willson's
MUSIC BAZAAR LIMITED**

For ALL Makes of RECORDS, Sheet
and Classical Music, Musical Instruments
Premier Drum Agents

NOTE OUR ONLY ADDRESS

24 White Lion Street (Next the steps)
Telephone 26414 or write

Have your Refreshments

Before and After the Match

at the

**Norfolk Railway
House**

PRINCE OF WALES ROAD

Opposite Thorpe Station

MINE HOST—HARRY PROCTOR

BULLARDS BEERS

the form, at centre forward, that has made him a thorn in the side of the City defence on past occasions. Another new signing is full back Mike Lyons, signed only a week or so ago from Bournemouth. City will need to watch the Swindon attack in particular, for Gauld has the support of two fine wingers in Darcy and Hoskins, the latter of whom will be remembered at Norwich from his Southampton days.

REMEMBER THEIR LAST VISIT?

City and Swindon met twice at Carrow Road last season—once in a Cup replay (the match that gave the Canaries their chance of a tilt at Manchester United) and once in the league. The Third Division clash, however, was the last visit of the Wiltshire club.

It was not a memorable game, although 29,156 spectators came along to Carrow Road on April 8th to watch it. In fact, the Canaries gave a display well below their usual standard—they were then, of course, playing on the average three matches a week—and to the disappointment of a promotion-hungry crowd they dropped their first home point since the visit of Newport on the 20th December.

Swindon played hard and gave a much better performance than their then league position led one to expect. Their half back line of Fountain, Hudson and Tilley gave nothing away and in attack they had a centre forward in Marshall who was continually harrassing the City defence.

If anything Swindon looked the more dangerous side before the interval, but it was not until the 65th minute that a defensive slip allowed Richards to slip the ball to Marshall, who deflected it into the net with Kennon making no effort to save.

Crowe and Ashman were the men who put the Canaries back into the game after that; but the equaliser did not arrive until eight minutes from the end when Ashman put Crowe in possession and from the left half's centre Bly rose high to head the ball home

1st DIVISION CLEANING by

EXPRESS CLEANERS

There's a Branch near your Home

Head Office :

160-174 ST. GEORGE STREET

Phone 24116/7

NORWICH

Phone 24116/7

MASCOT COACHES

OPERATE EXCURSIONS TO ALL AWAY MATCHES

Luxury Coaches

ALL SIZES AVAILABLE FOR PRIVATE PARTIES

Theatre Bookings, Meals Arranged

ALL BOOKINGS AND ENQUIRIES

MASCOT COACHES, CASTLE MEADOW

Phones : 45888-24518

TRAVEL IN COMFORT

— TRAVEL MASCOT

After that City were the only team in it, but they were unable to get another goal. The teams were :—

Norwich City—Kennon; Thurlow, Ashman; Wilson (R.), Butler, Crowe; Crossan, Allcock, Bly, Hill, Brennan.

Swindon—Chandler; Neal, Bingley; Fountain, Hudson, Tilley; Stephens, Richards, Marshall, Edwards, Darcy.

Referee—K. Stokes (Newark).

WEEK-END SPORTS QUIZ

1. Who gained a surprise victory over Sweden ?
2. What was the result of Norfolk's first County hockey match ?
3. Italy were beaten 2—1 by ——— ?
4. What Third Division player is in England's Under-23 team against France ?
5. Who scored twice for City Reserves against Coventry ?
6. Who were the first league team to top 50 goals this season ?
7. Who did Norwich Boys beat 4—2 in the English Schools Shield ?
8. Who beat Yarmouth in the F.A. Cup ?
9. Who are top of the Combination Division II ?
10. Who has been placed on Mansfield's transfer list ?
11. Who met in the league last week for the first time for 39 years ?
12. When did City last play Reading in the Cup ?

(The Answers will be found on page 13)

FISH AND CHIPS . . .

. . . the way you like them !

OUR SUCCESS COMES FROM DOING A
COMMON JOB, UNCOMMONLY WELL

MARCANTONIO

(OFF PRINCE OF WALES ROAD) NORWICH

NORWICH CITY FOOTBALL SUPPORTERS' CLUB

(Registered under "The Small Lotteries and Gaming Act, 1956")

Don't forget the Social Club, 104, Thorpe Road, is open after the game, and we shall be very pleased to see any of you that can come along. Its YOUR club, please use it.

The Canary Pool is increasing by leaps and bounds, and is fast approaching the 50,000 mark. Who will be the lucky 50,000 member; a special prize awaits him and his agent.

APPLICATION FORM

* I wish to become a collector for your Pool.

* I wish to join your Pool.

* Delete that which is not applicable.

Name

Address

JOIN THE SUPPORTERS' CLUB

HURRY! HURRY! HURRY!

POINTER

- ★ CIVIL ENGINEERING CONTRACTORS
- ★ PLANT HIRE SPECIALISTS
- ★ EXTENSIVE MODERN TRANSPORT FLEET

HEAD OFFICE—5 GUARDIAN ROAD, NORWICH

RAIL EXCURSION

SUNDAY, 8th NOVEMBER

Ipswich	-	7/6
Colchester	-	9/3
Chelmsford	-	12/6
Shenfield	-	13/9
Romford	-	14/9
Ilford	-	15/6
London	-	16/9

(BUFFET CAR)

NORWICH (THORPE) depart 9.40 a.m.

Return London 7.20 p.m., Ilford 7.19 p.m.,
Romford 7.42 p.m., Shenfield 7.29 p.m.,
Chelmsford 8.11 p.m., Colchester 8.40 p.m.,
Ipswich 9.12 p.m.

FULL DETAILS FROM STATIONS, OFFICES
AND TRAVEL AGENCIES

BRITISH RAILWAYS

Norwich City [Yellow Shirts, Green Collar]

3 (2)

[1] Kenn
RONS

[2] Thurlow

[4] McCrohan [5] Butler

[7] Crossan [8] Moran 2 [9] Allcock

Referee

Mr. H. J. Husband
London



[11] Hoskins [10] Edwards [9] Gaul

[6] Woodruff 1 [5] Huds

[3] Chamberlain

[1] Medlo

2 (1)

Swindon Town [Red Shirts, White Knickers]

Norwich Surgical Stores

JOCK STRAPS
SURGICAL GOODS
AND APPLIANCES

55 PRINCE OF WALES ROAD

Telephone : 2 0 6 1 3

36 MAGDALEN STREET

Telephone : 2 6 0 8 0

ROOTES MAIN

- ★ HUMBER COMMER
- HILLMAN KARRIER
- SUNBEAM

NORWICH MOT

PRINCE OF WALES ROAD, NORWICH

POINTER

- ★ WASHED AND PROCESSED AGGREGATES
- ★ CONCRETE AND BREEZE WALL BLOCKS
- ★ PRECAST CONCRETE KERBS AND CHANNELS

NORWICH

Telephones Norwich 24104-5-6-7-8

n Collar and Cuffs, Black Knickers]

[1] Kennon
Ronson

[3] Ashman

[5] Butler

[6] Crowe

[7] Allcock

[10] Hill

[11] Brennan

APPLES
OF ATTRACTION
IN NORWICH
AGEMENT
RINGS

Linesmen

Mr. A. J. Sturgeon
Red Flag

Mr. F. Thoday
Yellow Flag

[9] Gauld

[8] Hunt

[7] Darcy

[5] Hudson

[4] Fountain

in

[2] Lyons

[1] Medlock

[Knickers]

Kick-off 3 p.m.

"Come Dancing"

SATURDAY SPECIAL
CABARET ATTRACTION

"The Samson"

LET US CATER FOR YOUR NEXT
FUNCTION

R. G. Pilch Ltd.

SPORTS SPECIALISTS

EQUIPMENT, CLOTHING and
FOOTWEAR for EVERY
SPORT

★ LISTS FREE

1 BRIGG STREET, NORWICH
Tel.: 28224

MAIN DEALERS

- ★ 24 HOUR SERVICE
for
PETROL, BREAKDOWNS
and
GARAGING FACILITIES

OTOR Co., LTD.

NORWICH

Telephone 28811

MITED, 30-34, BOTOLPH STREET, NORWICH

Follow the game with Sunday's
TOP TEAM

of sports
writers—
every week
in the
**EMPIRE
NEWS**

Best for
all Sport

**EMPIRE
NEWS**

and Sunday Chronicle

"WHAT'S ON"

CARLTON

Sunday, 8th November, for a season

"ANATOMY OF A MURDER" (X). Adults only. James Stewart, Lee Renick, Ben Gazzara, Arthur O'Connell, Eve Arden, Kathryn Grant and Joseph N. Welch as Judge Weaver.

Full Supporting Programme.

ODEON

Sunday, 8th November, for 7 days

"ASK ANY GIRL" (U)—David Niven, Shirley MacLaine, Gig Young.
In Colour and CinemaScope.

"MAN OF TOMORROW" (U)—Vernon Greaves, Penny Morell.

REGENT

Sunday, 8th November, for 7 days

"YESTERDAY'S ENEMY" (A)—Stanley Baker, Guy Rolfe.

"THE REBEL SET" (A)—Gregg Palmer, Kathleen Crowley.

SAMSON AND HERCULES

COME DANCING

at

"THE SAMSON"

Tonight

GREAT "STAR" ATTRACTION

JANIE MARDEN

SATURDAY, 14th NOVEMBER

JOE LOSS AND HIS ORCHESTRA

THEATRE ROYAL

Monday, 9th November

ON THE STAGE

DICKIE VALENTINE and supporting Variety Acts.

St. GEORGE & DRAGON

Proprietor: FRED SELF

HAYMARKET — NORWICH

TEL.: NORWICH 27714

MUSIC EVERY EVENING

MORGANS ALES AND STOUT

BED AND BREAKFAST

ACCOMMODATION

W. J. BRACEY

HOLLIES FARM

STRUMPSHAW, NORWICH

(Manager—R. HEWITT)

Pedigree Chicks at Commercial
Prices, send for Free List, or
'phone Brundall 2310

THIRD DIVISION

Aug. 22	Southampton	a.	2-2
26	Tranmere Rovers	h.	3-0
29	Reading	h.	4-2
31	Tranmere Rovers	a.	0-0
Sept. 5	Shrewsbury Town	a.	3-1
9	Barnsley	h.	0-0
12	Port Vale	h.	5-1
16	Barnsley	a.	0-2
19	Wrexham	a.	2-1
23	Bury	h.	2-0
26	Brentford	a.	4-3
29	Bury	a.	0-1
Oct. 3	Colchester United	h.	3-2
5	Southend United	a.	0-1
10	Bournemouth	h.	2-3
17	Accrington Stanley	a.	4-3
24	Newport County	h.	1-0
31	Grimsby Town	a.	1-1
Nov. 7	Swindon Town	h.	
14	Reading (Cup)	h.	
21	Coventry City	h.	
28	Bradford City	a.	
Dec. 5	(2) F.A. Cup		
12	Chesterfield	a.	
19	Southampton	h.	
26	Mansfield Town	a.	
28	Mansfield Town	h.	
Jan. 2	Reading	a.	
9	(3) York City	a.	
16	Shrewsbury Town	h.	
23	Port Vale	a.	
30	(4) Queen's P. Rangers	h.	
Feb. 6	Wrexham	h.	
13	Brentford	h.	
20	(5) Colchester United	a.	
27	Bournemouth	a.	
Mar. 5	Accrington Stanley	h.	
12	(6) Newport County	a.	
19	Bradford City	h.	
26	(S.F.) Swindon Town	a.	
Apl. 2	York City	h.	
9	Coventry City	a.	
16	Grimsby Town	h.	
18	Halifax Town	h.	
19	Halifax Town	a.	
23	Queen's Park Rangers	a.	
27	Southend United	h.	
30	Chesterfield	h.	
May 7	Cup Final		

FOOTBALL COMBINATION

Aug. 22	Reading	h.	3-0
29	Notts County	a.	5-0
31	Plymouth Argyle	a.	2-5
Sept. 5	Plymouth Argyle	h.	5-2
12	Millwall	a.	3-2
17	Crystal Palace	h.	5-0
19	Crystal Palace	a.	4-3
26	Mansfield Town	h.	1-1
30	Colchester United	h.	1-2
Oct. 3	Brentford	a.	2-2
10	Queen's Park Rangers	a.	2-0
17	Northampton Town	h.	2-1
24			
31	Coventry City	h.	4-0
Nov. 7	Swindon Town	a.	
14	Fulham	h.	
21	Bristol Rovers	a.	
28	Aldershot	h.	
Dec. 5	Gillingham	a.	
12	Queen's Park Rangers	h.	
19	Reading	a.	
26	Watford	h.	
28	Watford	a.	
Jan. 2	Notts County	h.	
9	Cardiff City	h.	
16			
23	Millwall	h.	
30	Cardiff City	a.	
Feb. 6			
13	Mansfield Town	a.	
20	Brentford	h.	
27	Shrewsbury Town	h.	
Mar. 5	Coventry City	a.	
12	Swindon Town	h.	
19	Fulham	a.	
26	Bristol Rovers	h.	
Apl. 2	Aldershot	a.	
9	Gillingham	h.	
16	Northampton Town	a.	
18	Colchester United	a.	
23			
30	Shrewsbury Town	a.	
May 7			

T/V TO RENT OR BUY — Over 50 Different Models to choose from !

TELEVISION AND RECORD CENTRE

(TUMILTY ELECTRIC LTD.)

20 WENSUM STREET

NORWICH

62 ST. GILES STREET

Telephone 22117

Market Place, DISS : Tel. 2467 — Market Place, NORTH WALSHAM : Tel. 3260

THE RECORDS PLAYED IN THIS STADIUM ARE SELECTED
FROM THE WONDERFUL RANGE IN OUR SHOWROOMS

WHY NOT CALL IN ON YOUR WAY HOME ?

WE SPECIALISE IN "HI-FI" AND STEREOPHONIC SOUND EQUIPMENT

EASTERN Football News

THE PINK UN

- LEAGUE AND LOCAL RESULTS AND TABLES
- FULL REPORTS
- COMMENT AND CLUB VIEWPOINT

PRICE 3d.

ORDER YOUR COPY FROM ANY NEWSAGENT, OR BY POST
(5d. EACH ISSUE) FROM: SUBSCRIPTION DEPARTMENT,
"EASTERN FOOTBALL NEWS," REDWELL STREET, NORWICH

FOOTBALL LEAGUE TABLE (THIRD DIVISION)

	P.	W.	D.	L.	F.	A.	Pts.
Bury ...	19	12	2	5	26	11	26
NORWICH CITY ...	18	10	4	4	36	23	24
Southampton ...	19	9	6	4	51	36	24
Shrewsbury ...	18	9	5	4	49	33	23
Coventry ...	19	9	5	5	32	22	23
Halifax ...	18	9	5	4	27	20	23
Queen's Park Rangers ...	19	9	4	6	33	21	22
Grimsby ...	19	8	6	5	40	29	22
Brentford ...	19	9	4	6	37	29	22
Bournemouth ...	19	10	2	7	35	32	22
Newport ...	18	9	3	6	33	31	21
York ...	19	6	7	6	25	26	19
Swindon ...	19	8	3	8	28	35	19
Barnsley ...	19	7	4	8	25	26	18
Colchester ...	19	7	4	8	34	36	18
Port Vale ...	18	8	1	8	28	36	17
Reading ...	19	5	5	9	38	36	15
Tranmere ...	19	5	5	9	32	33	15
Bradford City ...	19	5	5	9	29	36	15
Southend ...	18	6	2	10	27	37	14
Wrexham ...	19	5	3	11	30	47	13
Accrington ...	19	4	4	11	23	47	12
Chesterfield ...	18	5	1	12	29	46	11
Mansfield ...	18	3	4	11	30	50	10

For **QUALITY** in your Shopping Basket
and **DIVIDENDS** in Your Purse

SHOP AT
33 GROCERY
BRANCHES



FOR EVERYTHING
28 BUTCHERY
BRANCHES

F-or I-mmediate T-ip T-op S-ervice

'PHONE OR WRITE

FITT BROS. LTD.

67/71 Ber Street, Norwich

(Established 1868)

Furniture Removers

Taxi Service

Funeral Car proprietors

Wedding Car proprietors

Telephone : Norwich 20127

LIST OF APPEARANCES AND GOAL SCORERS

		League		Combination				League		Combination	
		Apps.	Goals	Apps.	Goals			Apps.	Goals	Apps.	Goals
Applegate, P.	...	—	—	—	—	Moran, J.	...	3	2	7	12
Allcock, T.	...	18	8	—	—	Mullett, J.	...	1	—	13	1
Ashman, R.	...	18	—	—	—	Nethercott, K.	...	—	—	—	—
Bly, T.	...	15	4	2	1	Punton, W.	...	4	—	6	1
Brennan, R.	...	14	2	1	2	Richardson, R.	...	—	—	1	—
Butler, B.	...	18	—	—	—	Ronson, B.	...	—	—	13	—
Cleland, P.	...	—	—	3	3	Savino, R.	...	—	—	6	1
Crossan, E.	...	18	6	—	—	Scott, R.	...	—	—	10	—
Crowe, M.	...	17	2	—	—	Spelman, R.	...	—	—	12	2
Dowe, A.	...	—	—	6	—	Smith, K.	...	—	—	13	—
Hill, J.	...	18	11	—	—	Thurlow, B.	...	18	—	—	—
Kennon, S.	...	18	—	—	—	Tooley, M.	...	—	—	8	10
Lythgoe, D.	...	—	—	12	6	Williamson, J.	...	—	—	8	—
March, J.	...	—	—	11	—	Wilson, R.	...	—	—	11	—
McCrohan, R.	...	18	—	—	—	Own goal	...	—	1	—	—

SPORTS QUIZ ANSWERS

- | | | |
|------------------------------|----------------|----------------------|
| 1. Eire | 5. Brennan | 9. Watford Reserves |
| 2. Herts 5, Norfolk 1 | 6. Southampton | 10. Ripley |
| 3. Czechoslovakia | 7. Walthamstow | 11. City and Grimsby |
| 4. Sydenham
(Southampton) | 8. Walthamstow | 12. 1909 |

**Stanley Matthews, most brilliant footballer of the age,
has helped the Co-op to design the ideal Football Boots.**

Obtainable only at **FOOTWEAR DEPARTMENT**

**IDEAL
BIRTHDAY
PRESENTS**



**CERTAIN
TO SCORE
WITH HIM**

A. KING & SONS

BER STREET, NORWICH

Telephone :

28541

5 Lines



East Anglia's Leading Iron and Steel Stockholders



All types of Light Engineering Work carried out

Fencing Stakes

24 and 26G Corrugated Sheets 5'-10'

ALWAYS EX-STOCK AT COMPETITIVE PRICES

Complete Range of Constructional Material, ex-stock and early delivery
ENQUIRIES, LARGE AND SMALL, DEALT WITH IMMEDIATELY

HALF-TIME SCOREBOARD

A	SWINDON TOWN RES. NORWICH CITY RES.	N	BURNLEY WOLVERHAMPTON
B	BARNSELY GRIMSBY TOWN	O	CHELSEA BLACKBURN ROVERS
C	BRENTFORD CHESTERFIELD	P	LEEDS UNITED ARSENAL
D	BURY WREXHAM	Q	MANCHESTER UTD. FULHAM
E	COLCHESTER UTD. NEWPORT COUNTY	R	PRESTON NORTH END NOTTS FOREST
F	HALIFAX TOWN TRANMERE ROVERS	S	TOTTENHAM BOLTON WANDERERS
G	MANSFIELD TOWN BOURNEMOUTH	T	WEST BROMWICH BLACKPOOL
H	PORT VALE YORK CITY	U	WEST HAM UTD. MANCHESTER CITY
I	READING BRADFORD CITY	V	BRISTOL CITY PORTSMOUTH
J	SHREWSBURY COVENTRY CITY	W	LIVERPOOL ASTON VILLA
K	SOUTHAMPTON QUEEN'S PARK R.	X	MIDDLESBROUGH HUDDERSFIELD TOWN
L	SOUTHEND UTD. ACCRINGTON STANLEY	Y	SCUNTHORPE UTD. STOKE CITY
M	BIRMINGHAM CITY LUTON TOWN	Z	SHEFFIELD UTD. IPSWICH TOWN

RAY LAWRENCE Read his full Commentary
IS HERE in Sunday's

TO SEE THIS MATCH **NEWS** OF THE **WORLD**



NORFOLK AND SUFFOLK HOSPITALS CONTRIBUTORS' ASSOCIATION

offer to all the undermentioned benefits

Groups formed in any business or industrial establishment, village or town.

INDIVIDUAL
MEMBERS
WELCOMED.

140,000 subscribe weekly, why not join them?

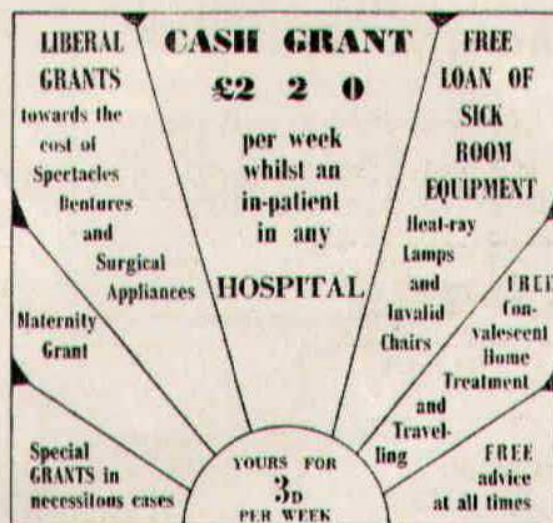

For full particulars of either, or both schemes apply

Head Office — 38 St. Giles Street - Norwich

THE EAST ANGLIAN TRUSTEE SAVINGS BANK

ESTABLISHED 1816

ORDINARY DEPARTMENT

Deposits 1/- to £500 per annum. Total limit £3000.

Withdrawals on Demand.

Interest 2½%.

Up to **£15 FREE OF INCOME TAX.**

That is—the yield on £600.

Husband and wife may each claim £15.

SPECIAL INVESTMENT DEPARTMENT

Deposits up to **£2000** which may be deposited in one sum.

Withdrawals usually on Demand.

The right is reserved to ask for one month's notice.

Interest 4%.

Branches throughout East Anglia



R. G. CARTER LIMITED, DRAYTON, NORWICH
Tel. Drayton 355 (5 lines)

NORWICH CITY FOOTBALL CLUB



**STANDS AND FLOODLIGHTING
PYLONS BY**



Boulton and Paul Ltd., Riverside Works, Norwich